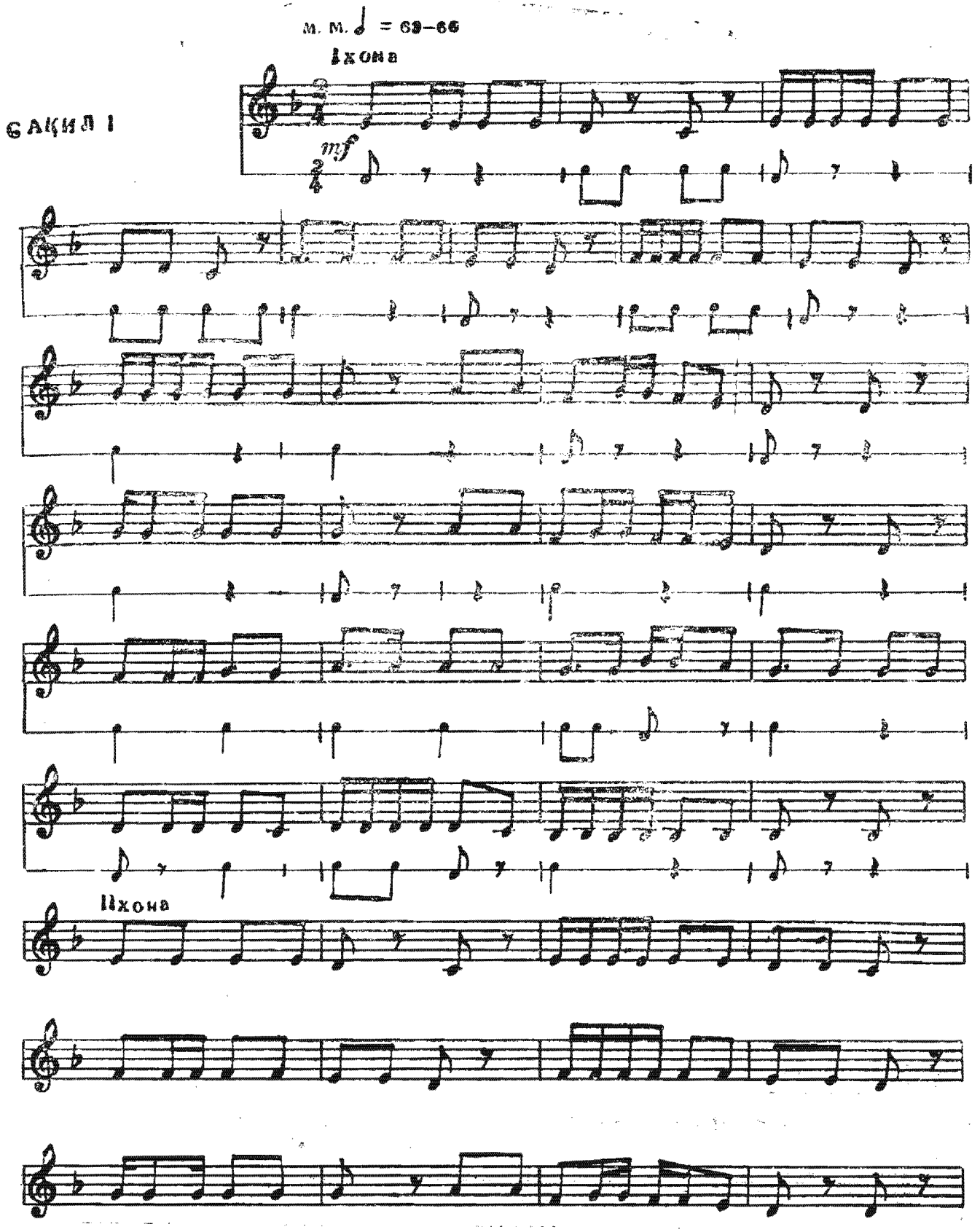
м. м. ♩ = 63–66
Iхона
6 АҚИЛ I
mf
IIхона

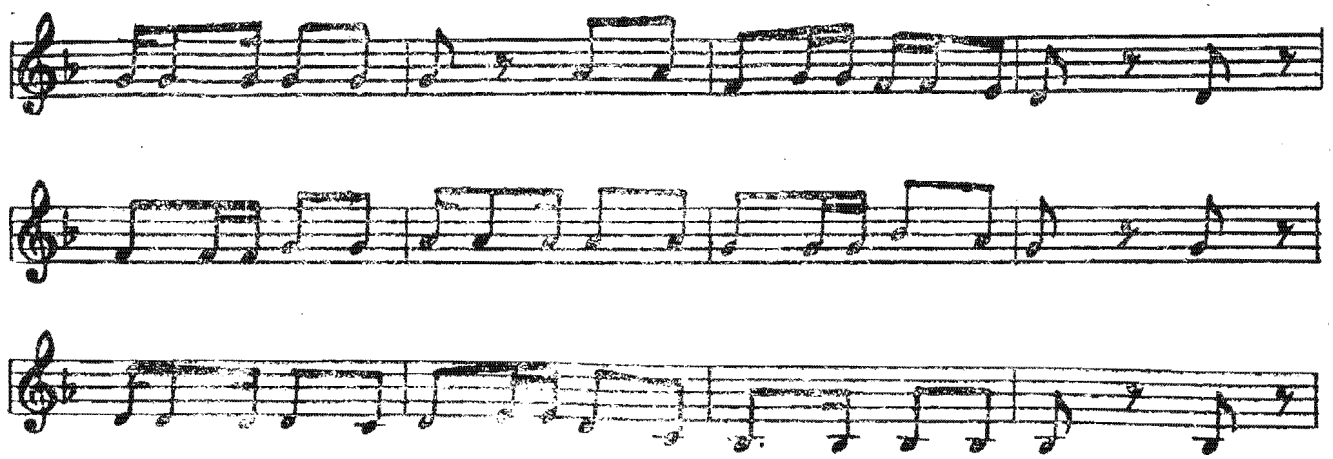

Бозгўй

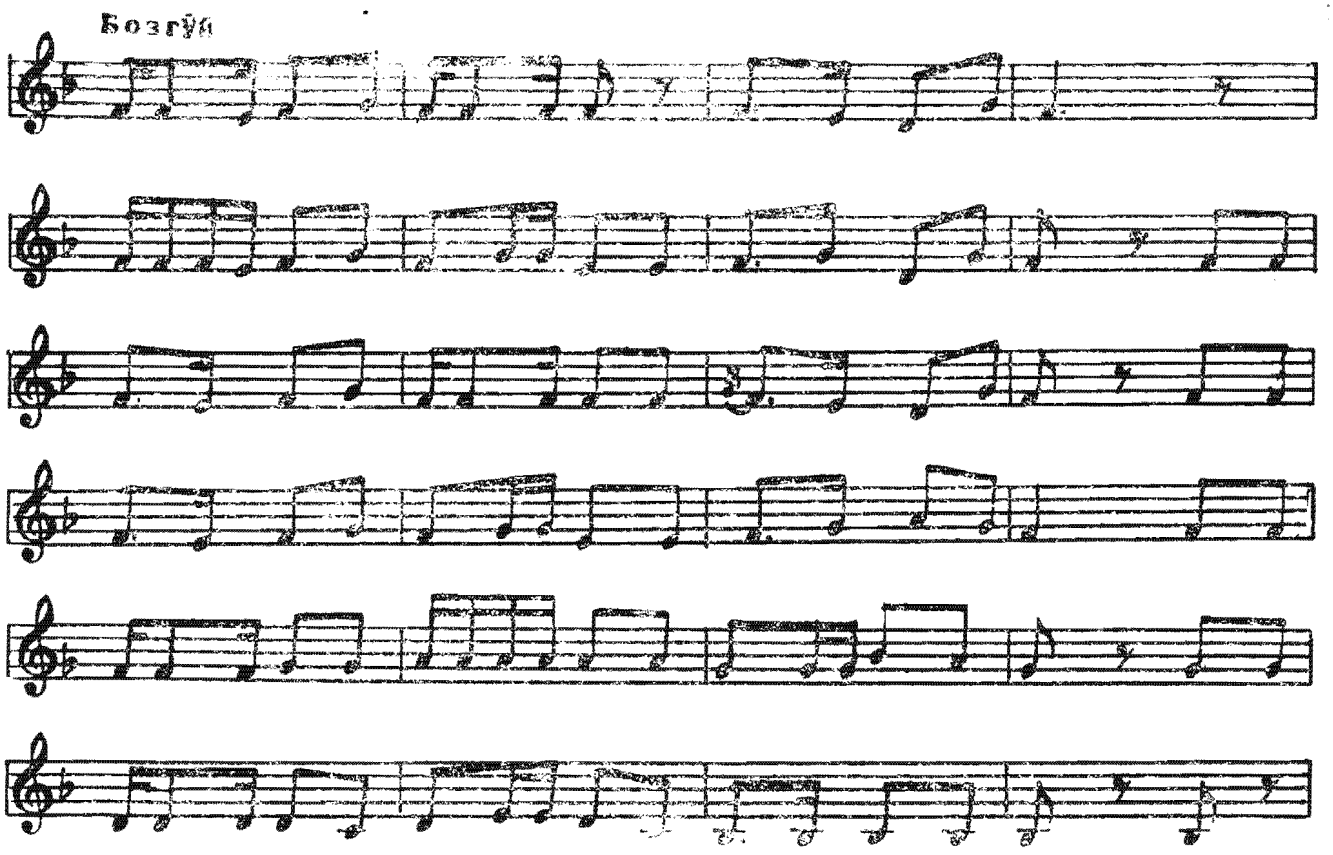

Шхона

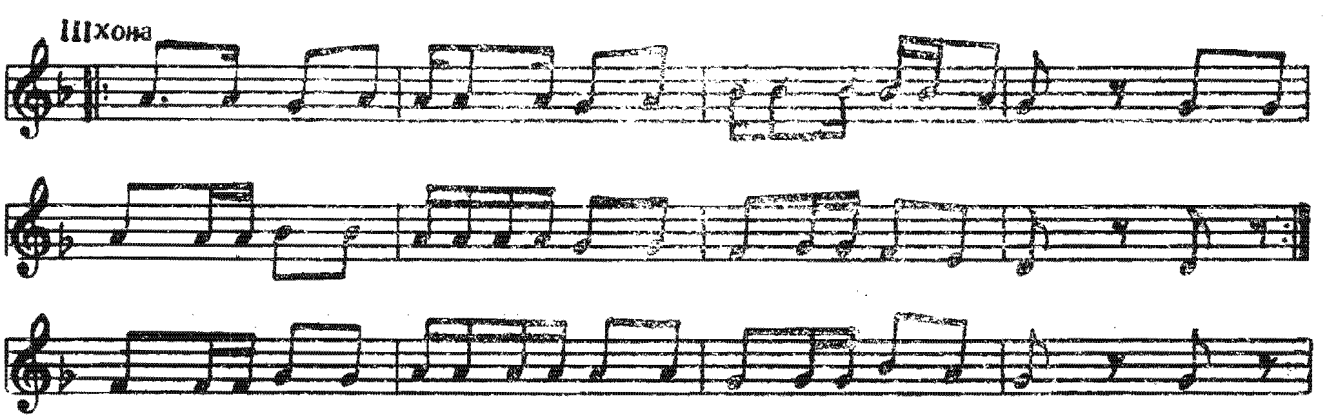

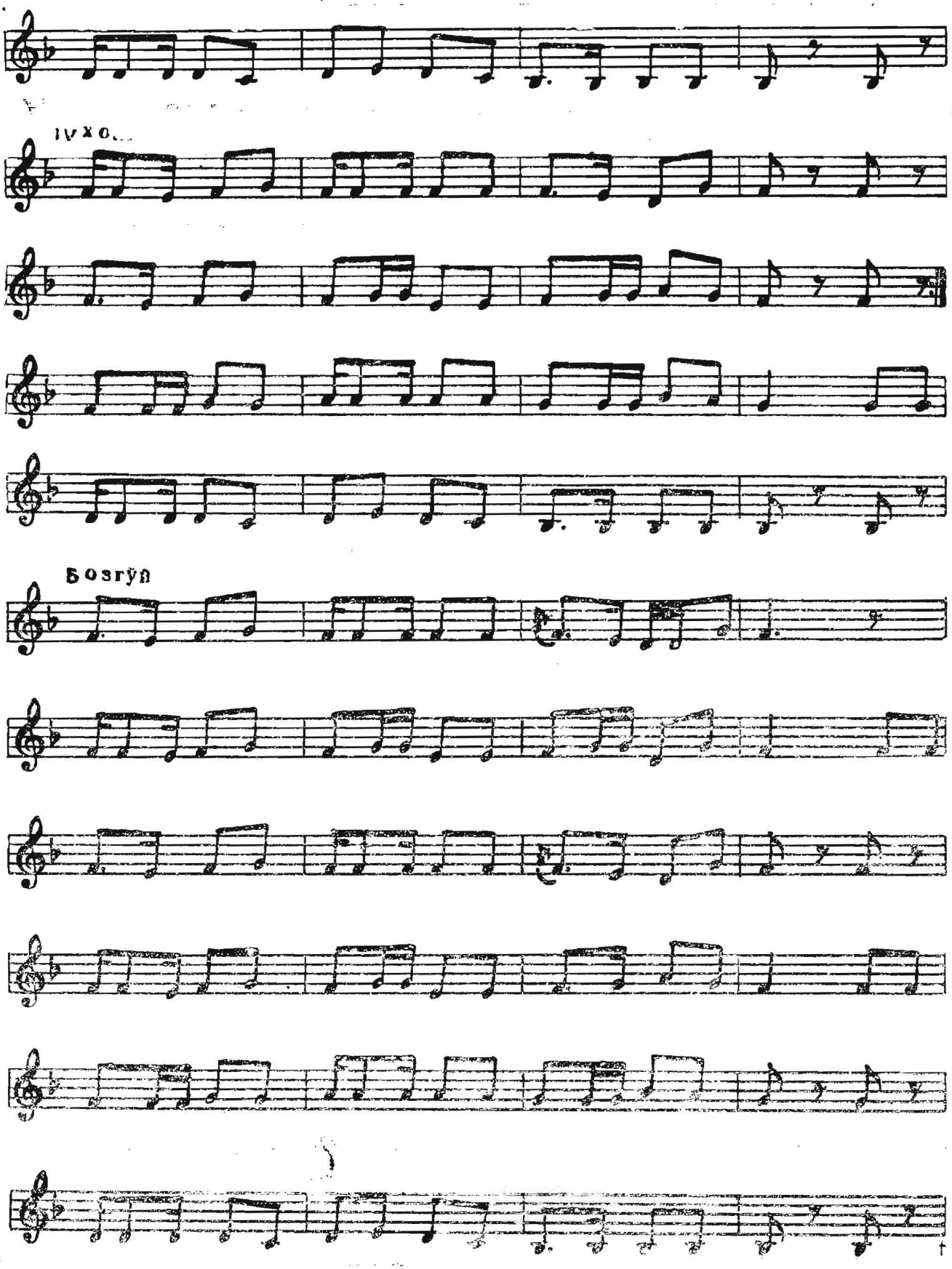
Бозгўл

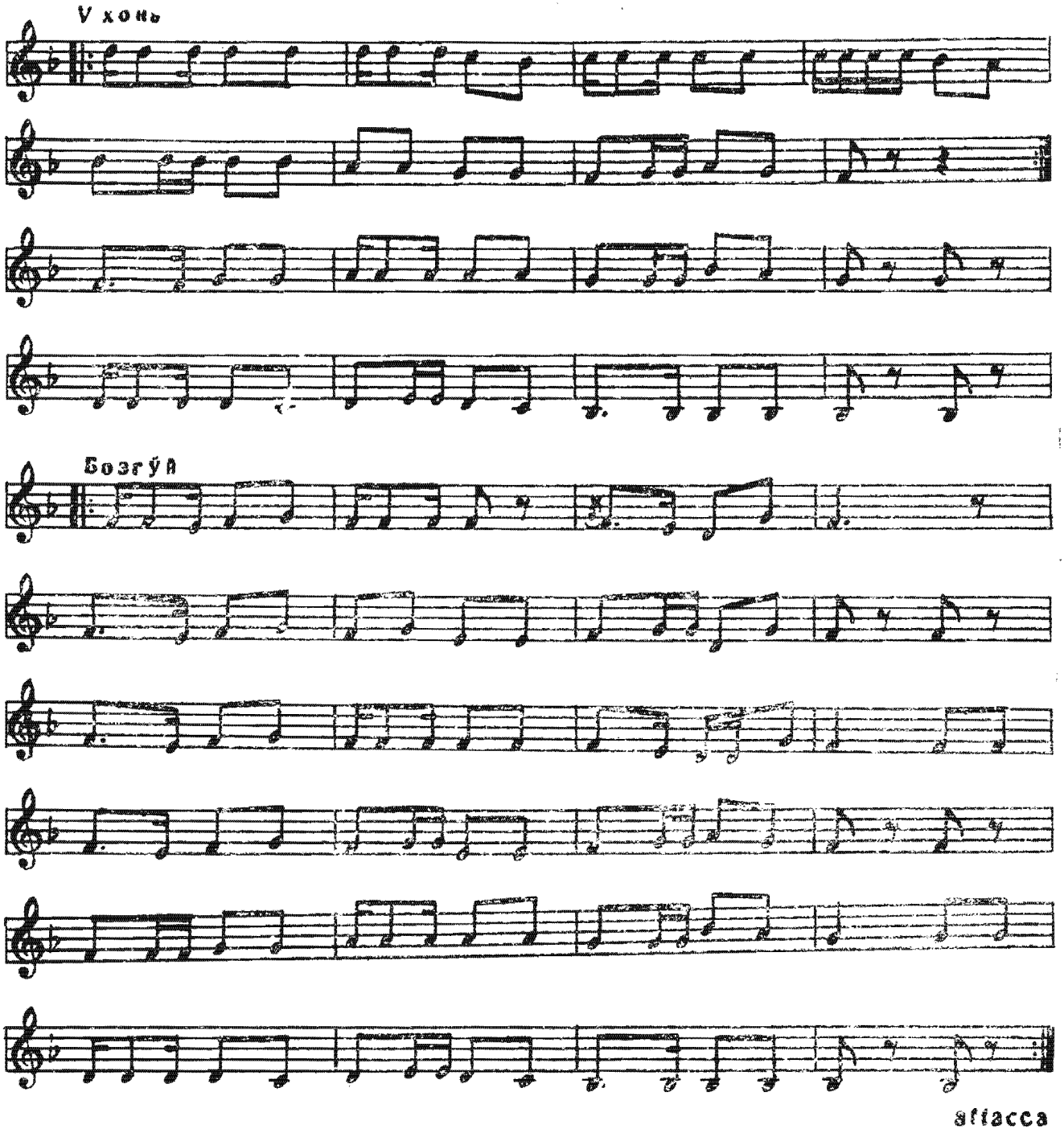
V хонь
Бозгўй
attacca